

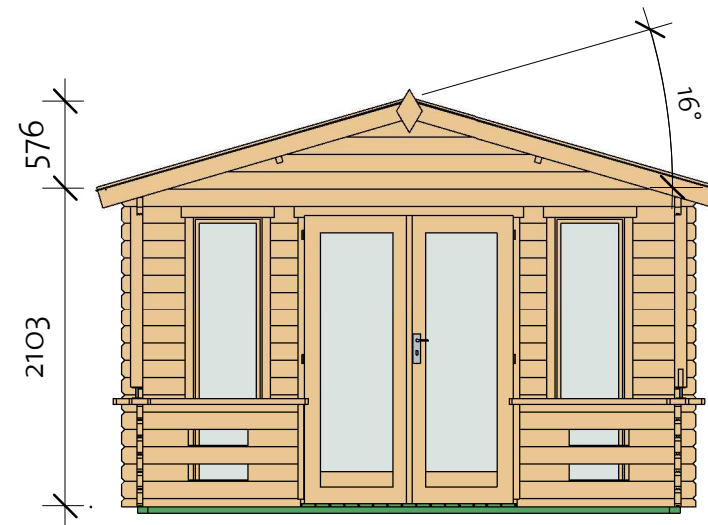

Kolding 40 (360x360)

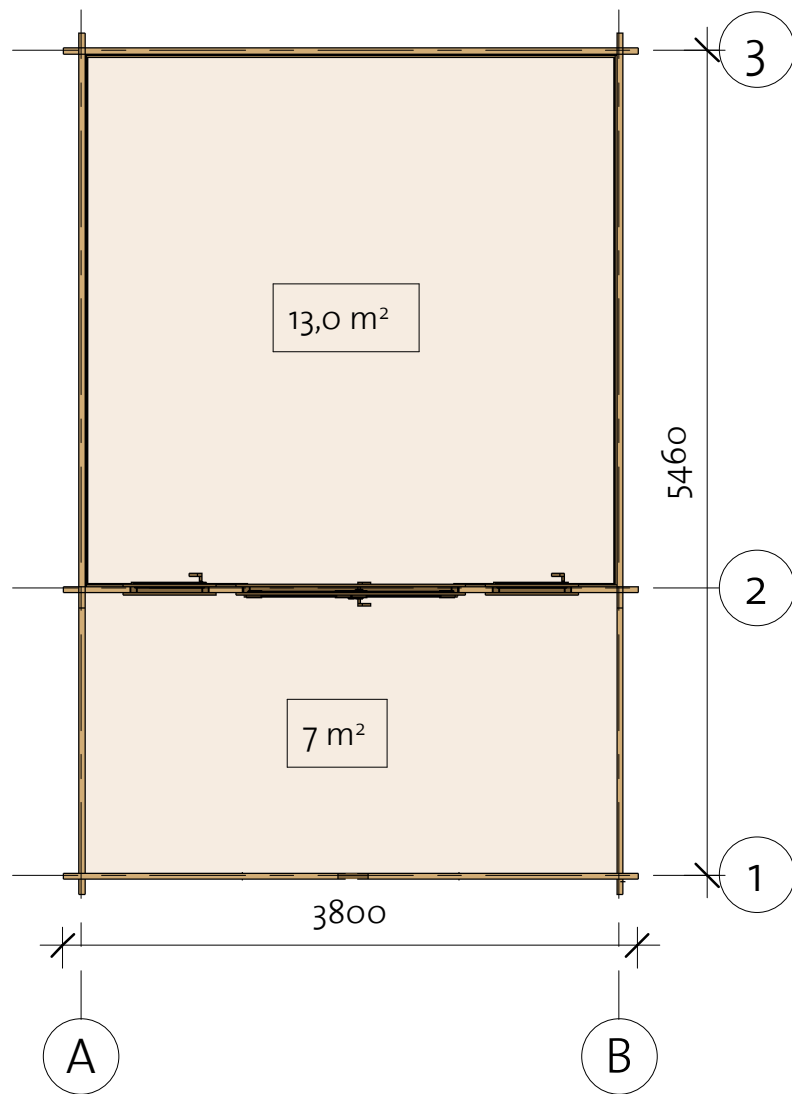
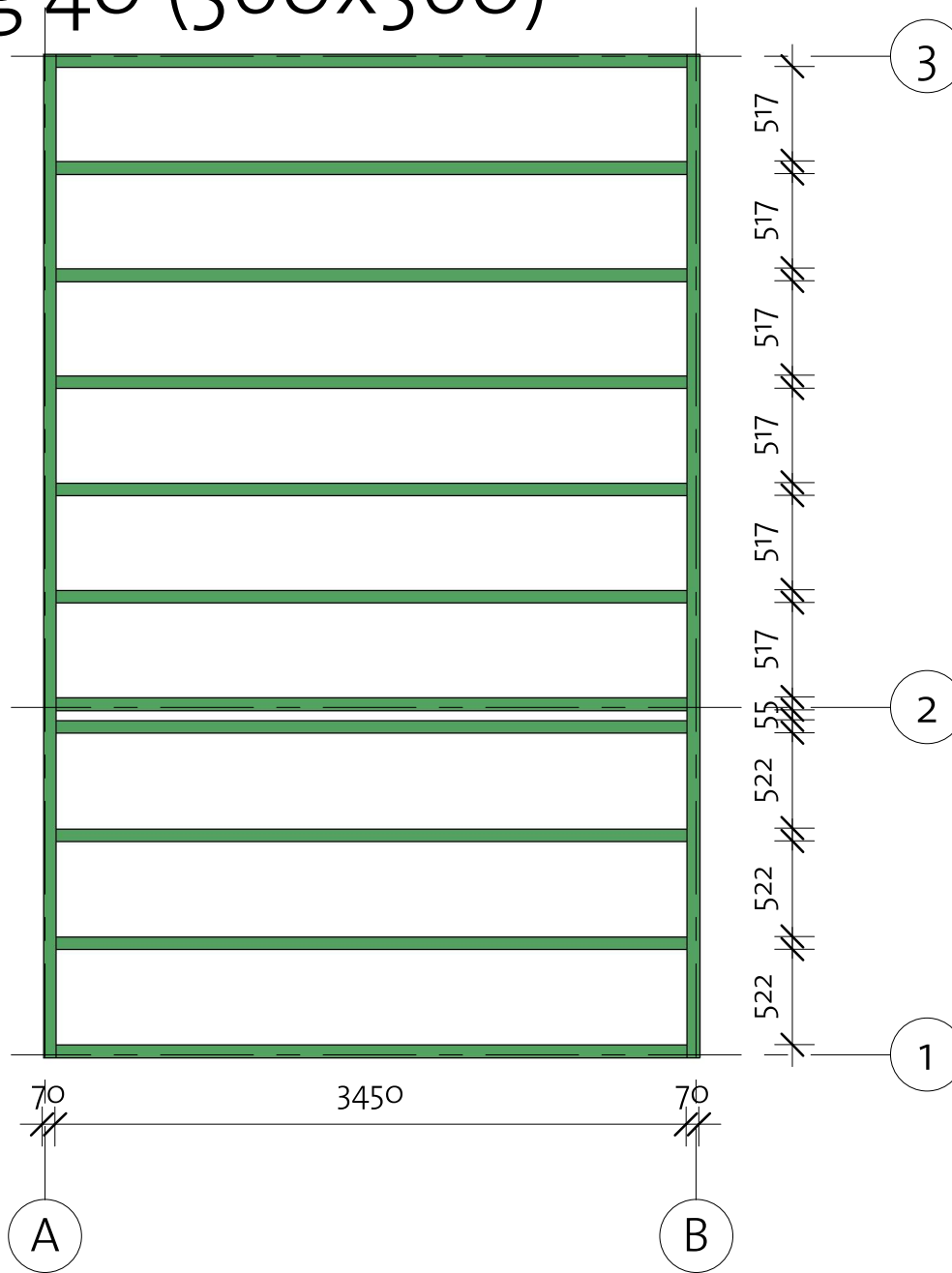

Kolding 40 (360x360)

Foundation







Impregnated foundation beams				
Mark	Type	Profile	Count	Length
IFB1	IFB 70x40		2	5490
IFB2	IFB 70x40		11	3450

Kolding 40 (360x360)

Floor Plan

Floor Schedule				
Mark	Type	Profile	Count	Length

FB	FB 17x114		32	3516
TB 1	TB 21x95		21	1860
TB 2	TB 21x95		16	1900

BB	BB 20x40		4	3600
----	----------	---	---	------

① Baseboard

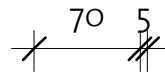
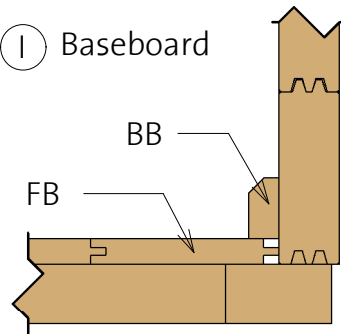

FB
Floorboard

TB 1
Terrace board

TB 2
Terrace board

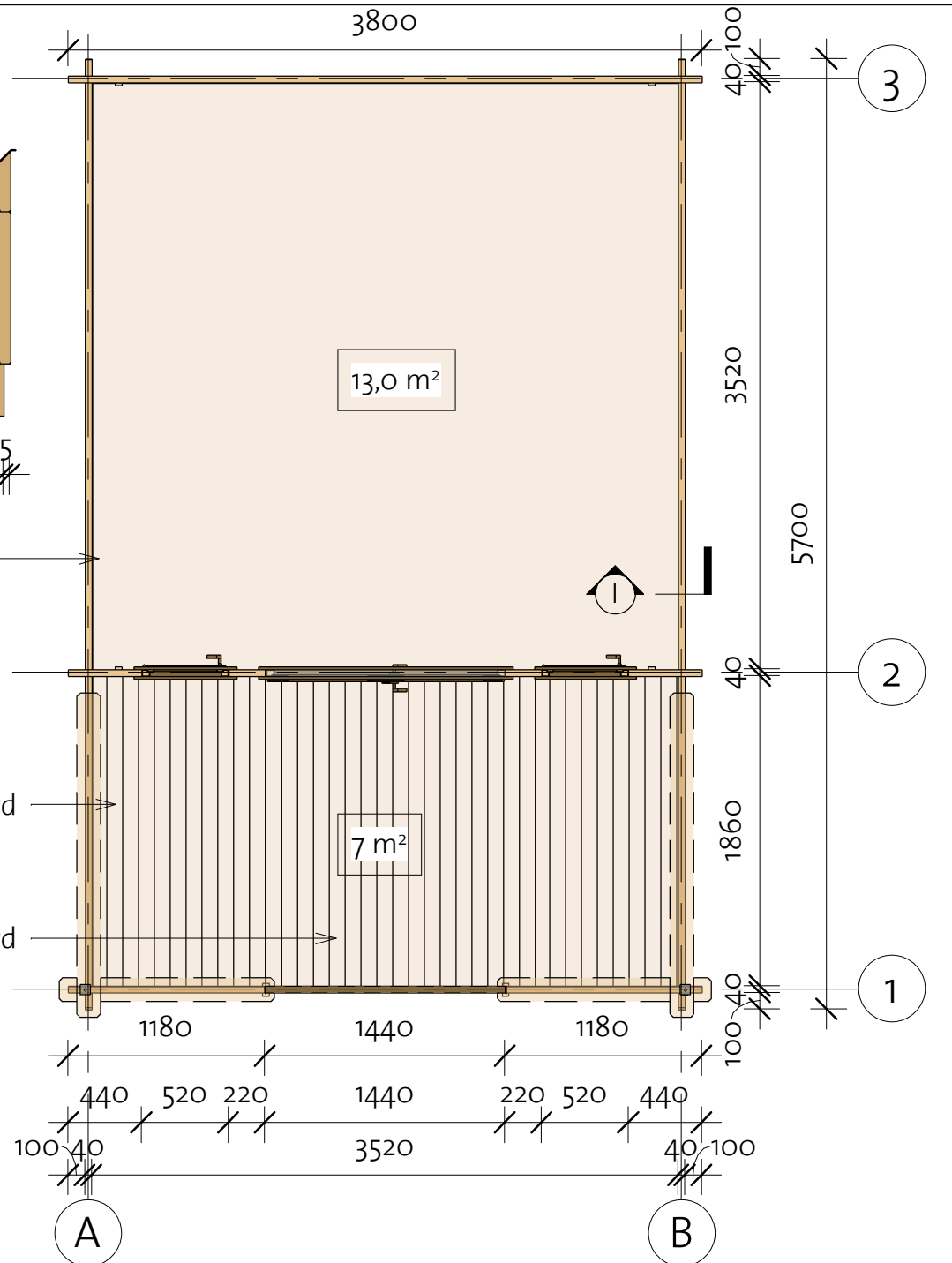

Kolding 40 (360x360)

Wall 1

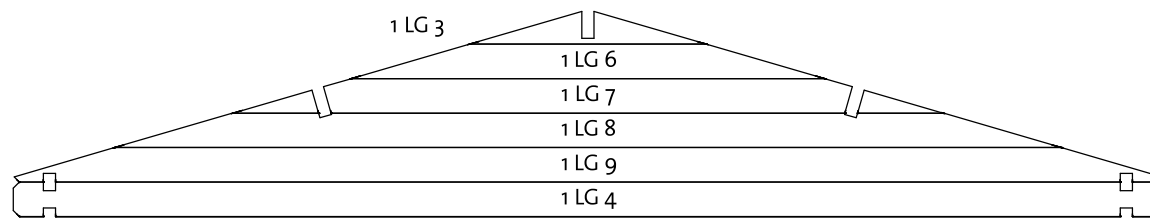
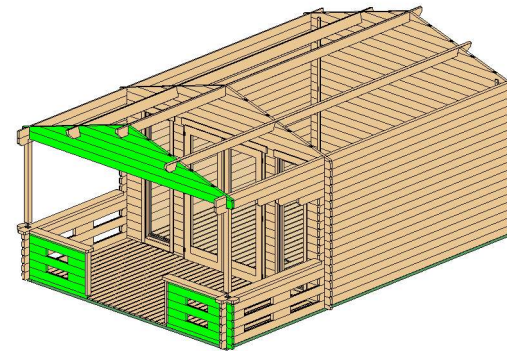

*Gable-delivered premounted

Wall 1			
Mark	Profile	Count	Cut Length

1BL 1	40x57	2	1180
1LG 1	40x114	4	344
1LG 2	40x114	4	440
1LG 3 *	40x114	1	782
1LG 4	40x114	1	3800
1LG 5	40x114	6	1180
1LG 6 *	40x114	1	1564
1LG 7 *	40x114	1	2347
1LG 8 *	40x114	1	3129
1LG 9 *	40x114	1	3794
1TL 1	40x50	2	1180

Log Profile Wall 1	
Profile	Profile

40x50	
40x57	
40x114	

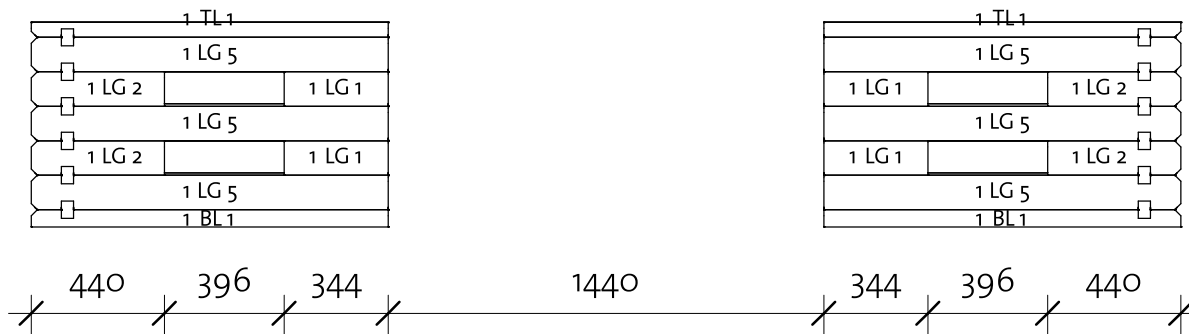

Kolding 40 (360x360)

Wall 2

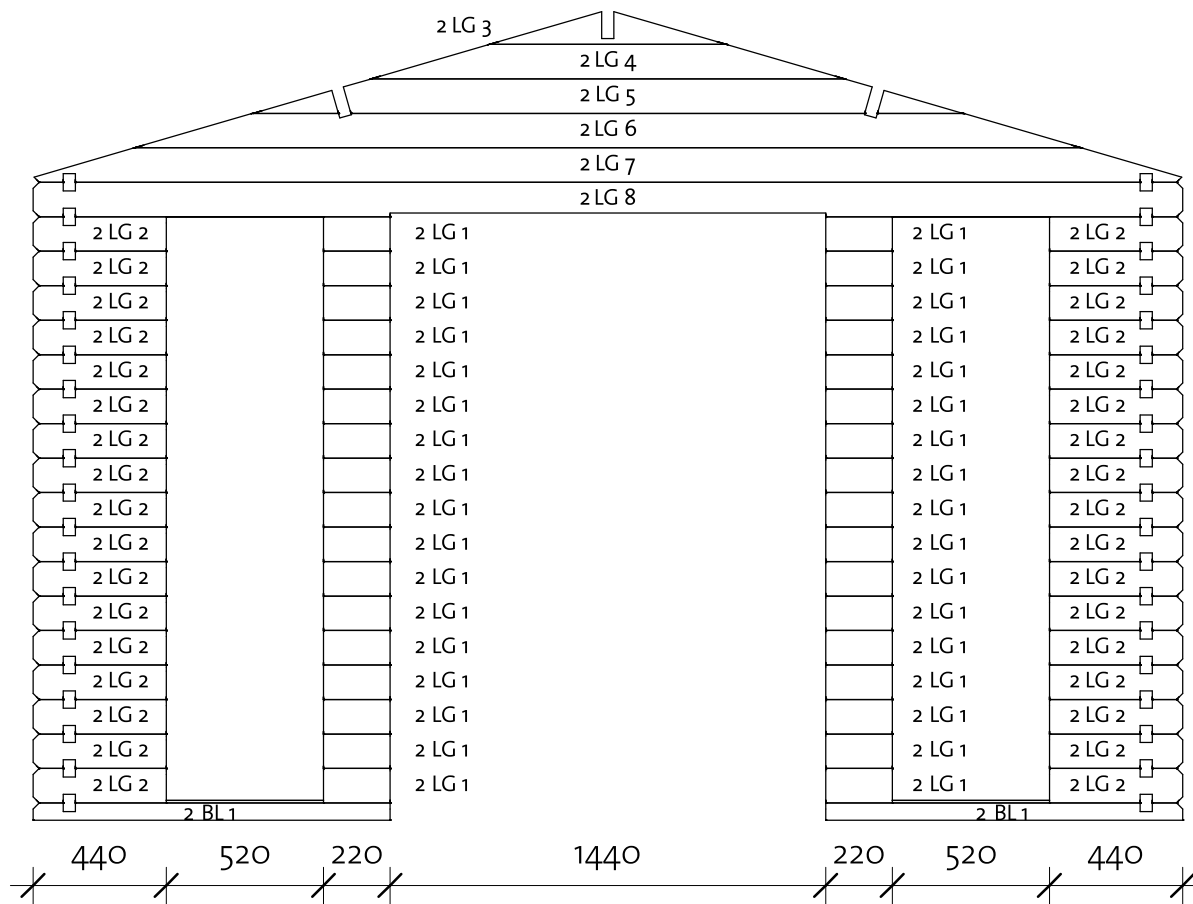
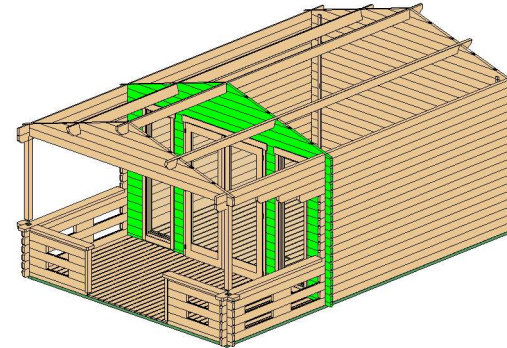



Wall 2			
Mark	Profile	Count	Cut Length

2BL 1	40x57	2	1180
2LG 1	40x114	34	220
2LG 2	40x114	34	440
2LG 3*	40x114	1	782
2LG 4*	40x114	1	1564
2LG 5*	40x114	1	2347
2LG 6*	40x114	1	3129
2LG 7*	40x114	1	3794
2LG 8	40x114	1	3800

*Gable-delivered premounted

Log Profile Wall 2	
Profile	Profile

40x57	
40x114	

Kolding 40 (360x360)

Wall 3

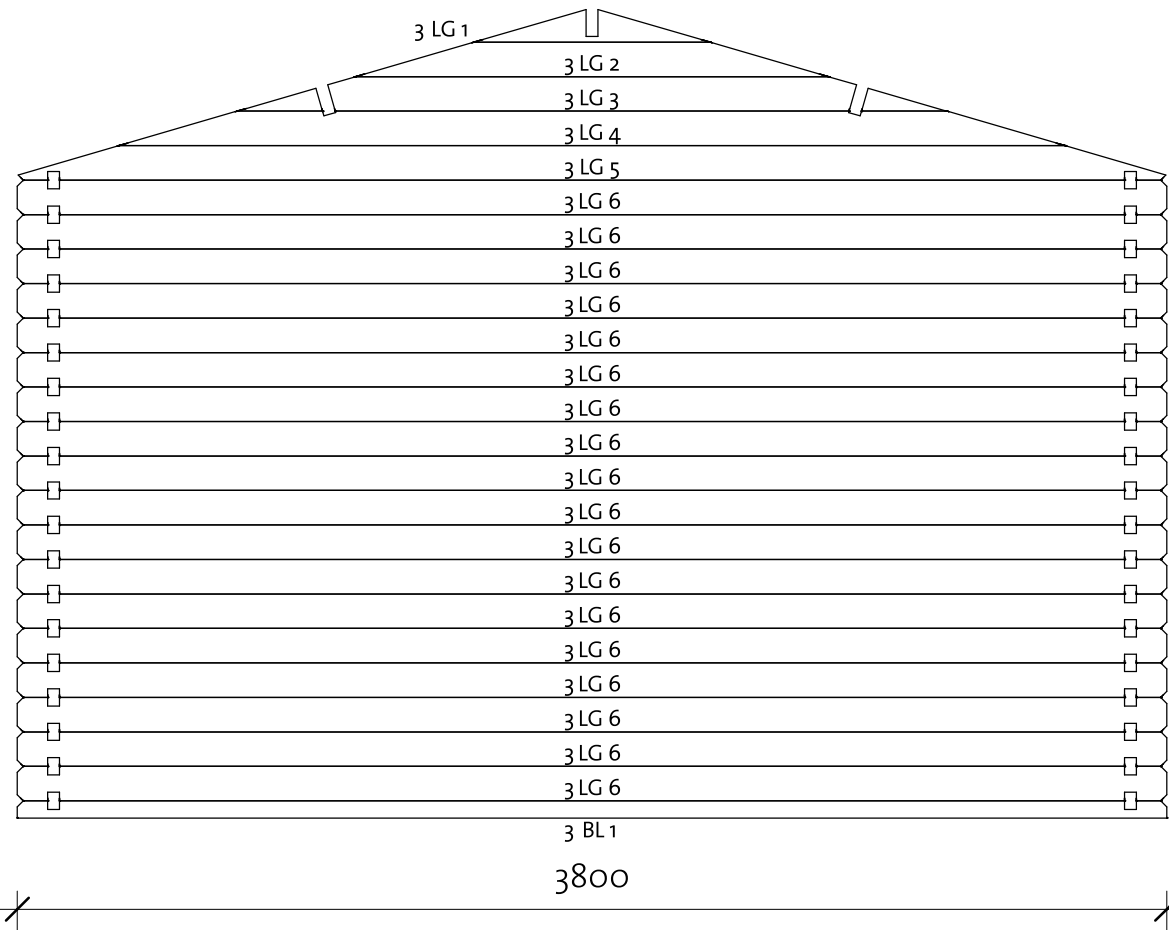
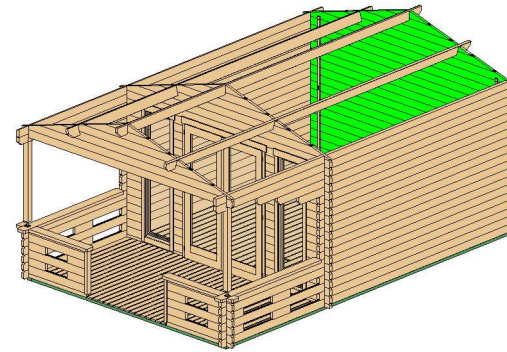

Wall 3			
Mark	Profile	Count	Cut Length

3BL 1	40x57	1	3800
3LG 1 *	40x114	1	782
3LG 2 *	40x114	1	1564
3LG 3 *	40x114	1	2347
3LG 4 *	40x114	1	3129
3LG 5 *	40x114	1	3794
3LG 6	40x114	18	3800

*Gable-delivered premounted

Log Profile Wall 3	
Profile	Profile

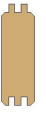
40x57	
40x114	

Kolding 40 (360x360)

Wall A

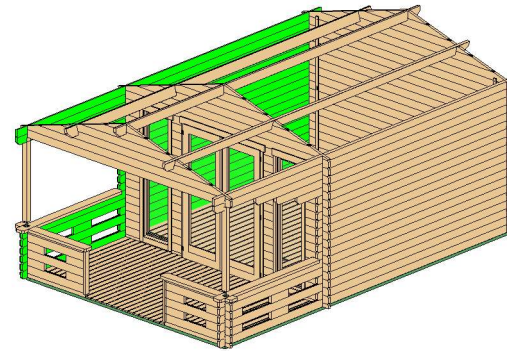

Wall A			
Mark	Profile	Count	Cut Length

ALG 1	40x114	2	344
ALG 2	40x114	2	440
ALG 3	40x114	10	3800
ALG 4	40x114	1	4200
ALG 5	40x114	1	4600
ALG 6	40x114	1	5000
ALG 7	40x114	3	5700
ALG 8	40x114	1	5700
ALG 9	40x114	1	5900
ATL 1	40x114	1	5900

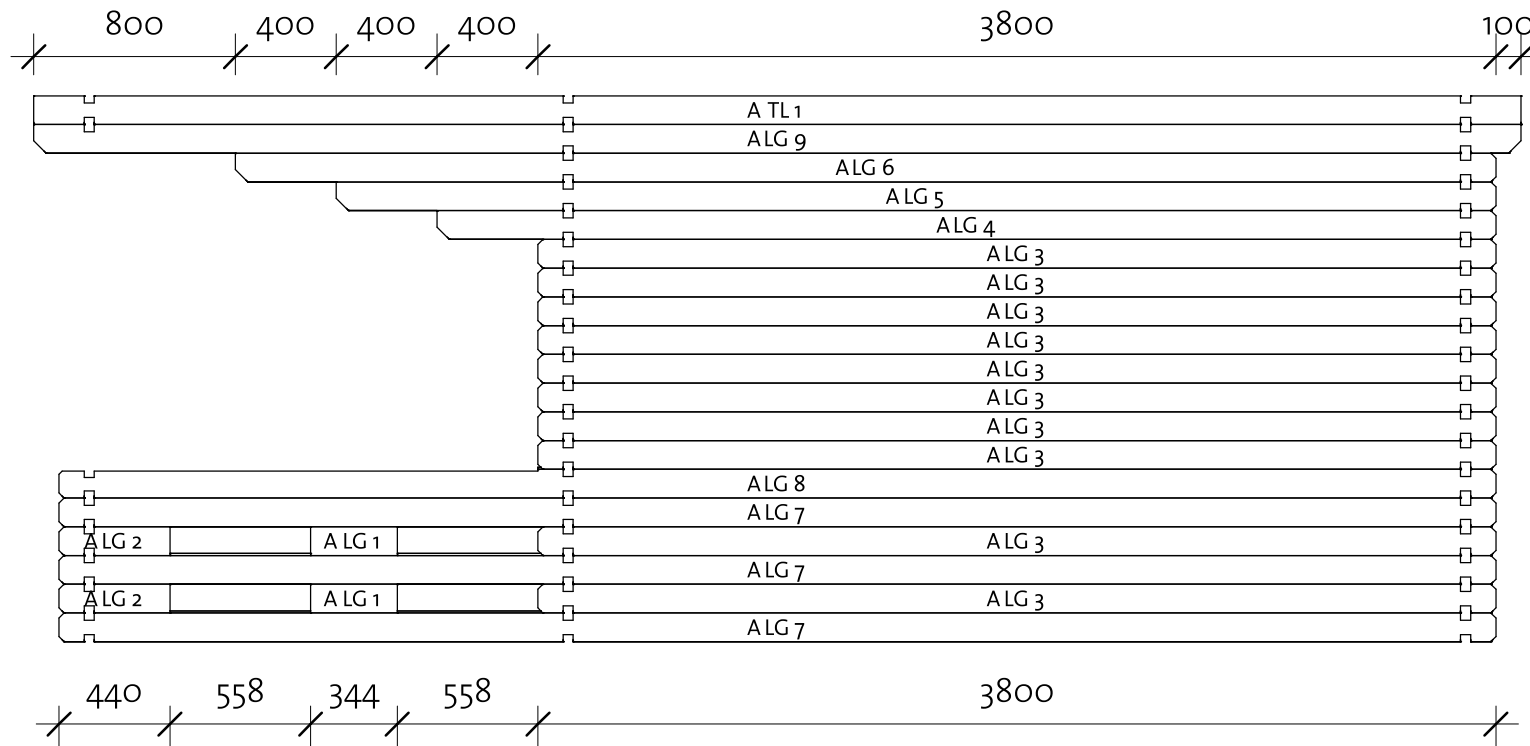

Log Profile Wall A	
Profile	Profile

40x114	
40x114	

Kolding 40 (360x360)

Wall B

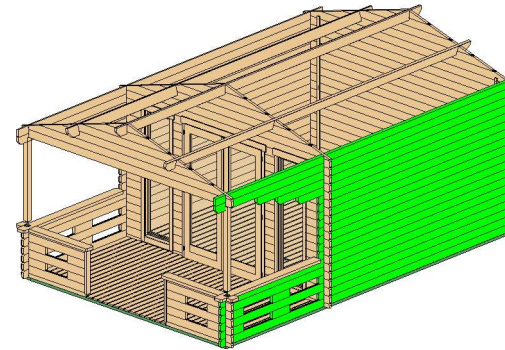

Wall B			
Mark	Profile	Count	Cut Length

BLG 1	40X114	2	344
BLG 2	40X114	2	440
BLG 3	40X114	10	3800
BLG 4	40X114	1	4200
BLG 5	40X114	1	4600
BLG 6	40X114	1	5000
BLG 7	40X114	3	5700
BLG 8	40X114	1	5700
BLG 9	40X114	1	5900
BTL 1	40X114	1	5900

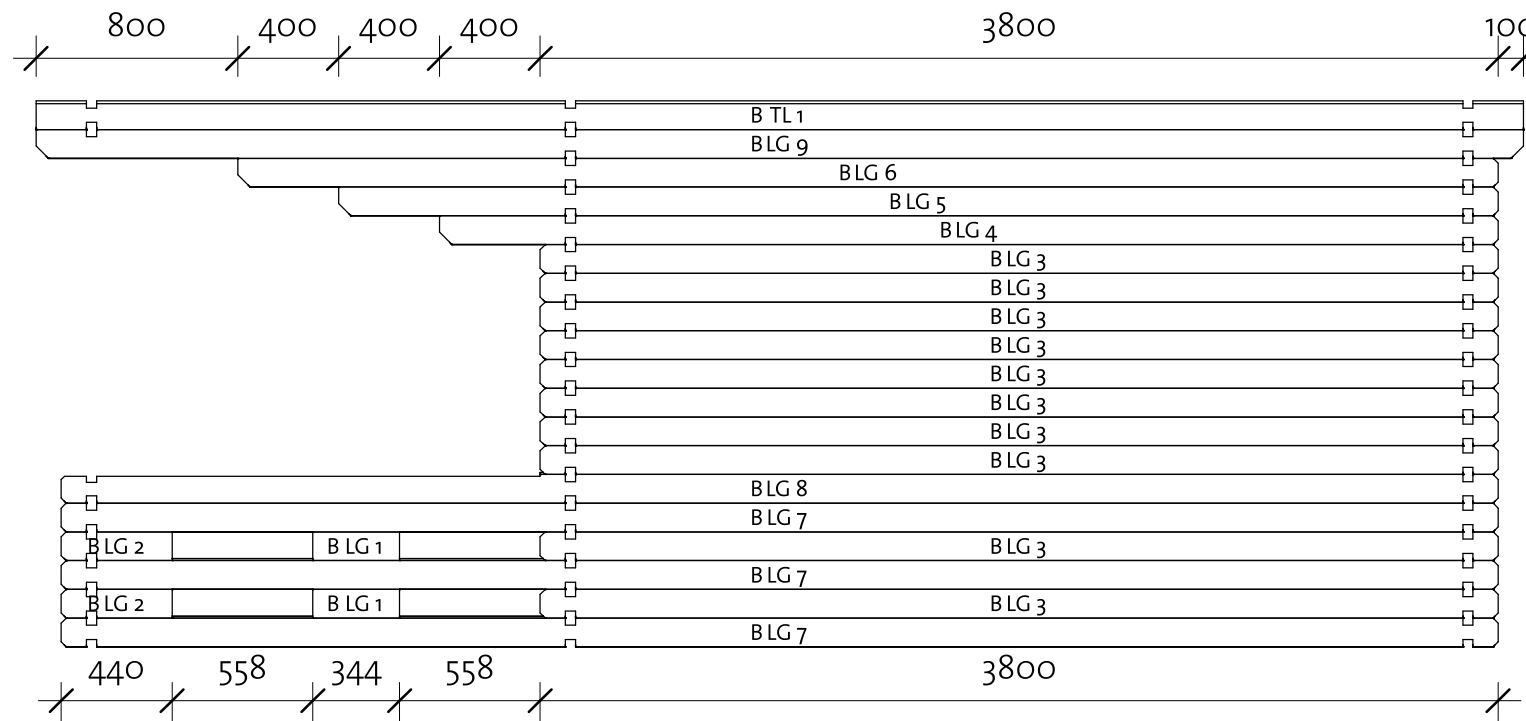

Log Profile Wall B	
Profile	Profile



40X114	
40X114	

Kolding 40 (360x360)

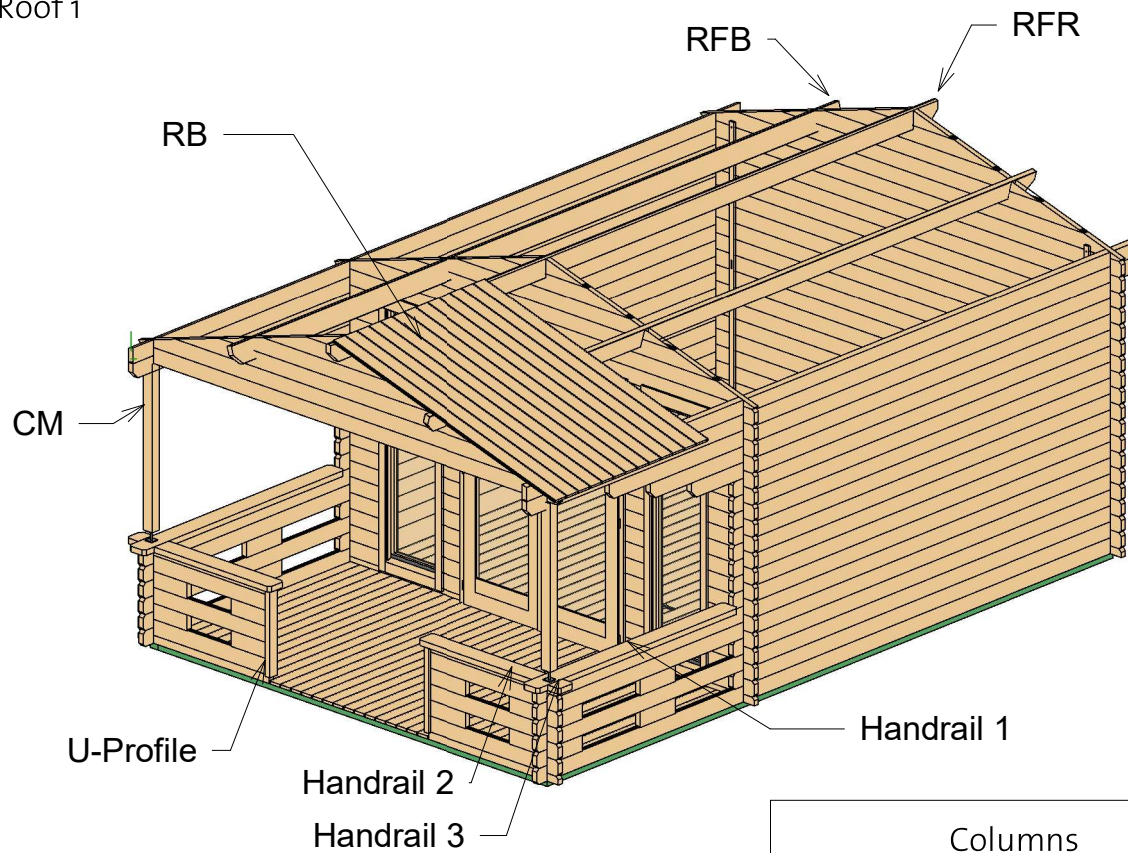
Roof 1



Roof				
Mark	Type	Profile	Count	Length

RFR	Ridge 40x143		1	5900
RFB	Beam 40x143		2	5900
RB	17x114		106	2099

U-Profile	40x76	2	625
-----------	-------	---	-----



Columns			
Type	Profile	Count	Length

CM	Post 80x70	2	1203
----	---------------	---	------

Adjustable post foot	2	45
-------------------------	---	----



Type	Profile	Count	Length
------	---------	-------	--------

Handrail 1	40x143	2	1945
Handrail 2	40x143	2	1040
handrail 3	40x143	2	105

Kolding 40 (360x360)

Roof 2

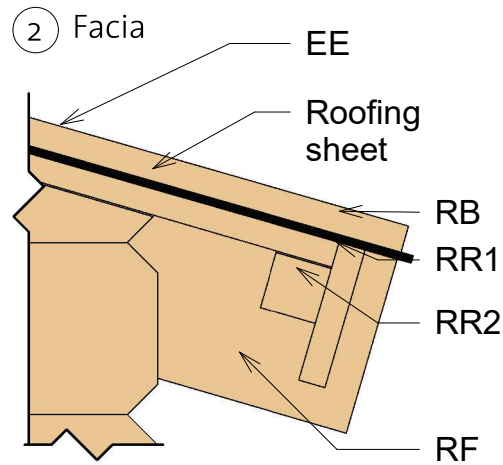
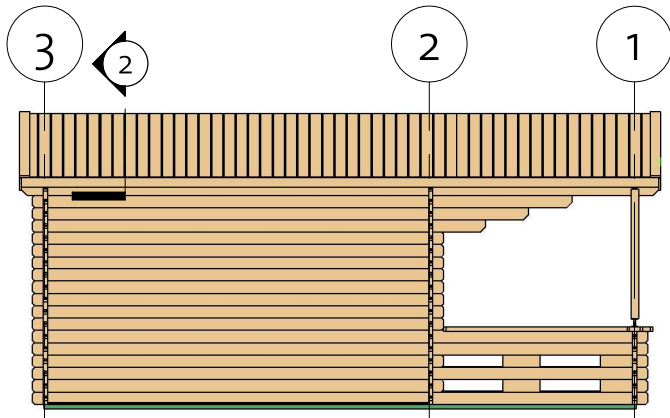

3 Roof Reinforcement

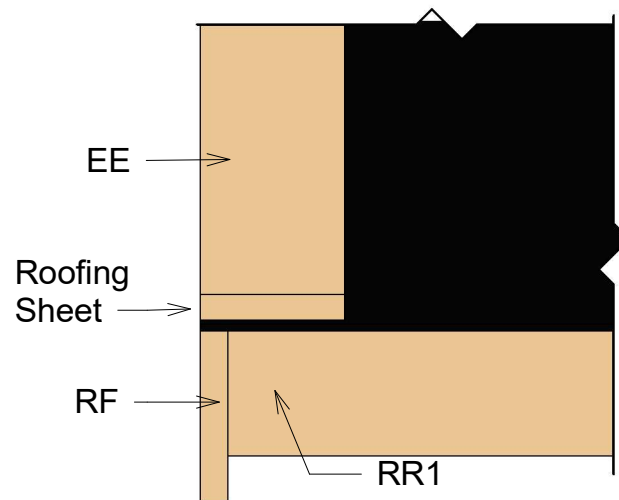
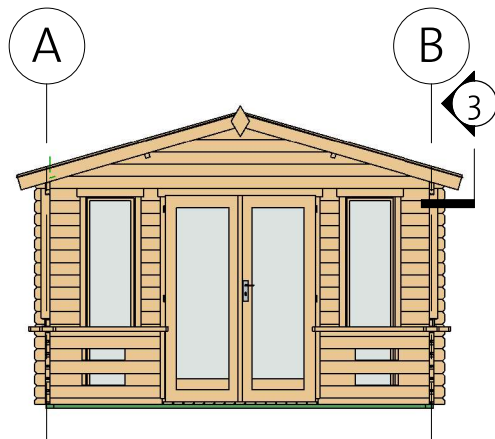

























Fascia Schedule

Mark	Type	Profile	Count	Length
EE	Eave Edging 18x95		4	2144
RF	Roof Fascia 18x120		4	2144
RR1	Roof reinforcement 18x95		2	5900
RR2	Roof reinforcement 38x38		2	5900

Kolding 40 (360x360)



















List of all items 1

A	LG 9	Log 40x114		1	5900
B	LG 9	Log 40x114		1	5900
	RFB	Beam 40x143	 	2	5900
	RFR	Ridge 40x143	 	1	5900
A	TL 1	Log 40x114		1	5900
B	TL 1	Log 40x114		1	5900
A	LG 7	Log 40x114		3	5700
B	LG 7	Log 40x114		3	5700
A	LG 8	Log 40x114		1	5700
B	LG 8	Log 40x114		1	5700
	IFB1	IFB 70x40	 	2	5490
A	LG 6	Log 40x114		1	5000
B	LG 6	Log 40x114		1	5000
A	LG 5	Log 40x114		1	4600
B	LG 5	Log 40x114		1	4600
A	LG 4	Log 40x114		1	4200
B	LG 4	Log 40x114		1	4200
RR1	Roof reinforceme nt 18x95			2	5900
RR2	Roof reinforceme nt 38x38			2	5900
EE	Eave Edging 18x95			4	2144
RF	Roof Fascia 18x120			4	2144

4200027_200803

Kolding 40 (360x360)





List of all items 2



3	BL 1	Log 40x57		1	3800
A	LG 3	Log 40x114		10	3800
B	LG 3	Log 40x114		10	3800
1	LG 4	Log 40x114		1	3800
3	LG 6	Log 40x114		18	3800
2	LG 8	Log 40x114		1	3800
	FB	FB 17x114		32	3516
	IFB2	IFB 70x40		11	3450
	RB	17x114		106	2099
	TB2	TB 21x95		16	1900
	TB1	TB 21x95		21	1860
1	BL 1	Log 40x57		2	1180
2	BL 1	Log 40x57		2	1180
1	LG 5	Log 40x114		6	1180
1	TL 1	Log 40x50		2	1180
1	LG 2	Log 40x114		4	440
2	LG 2	Log 40x114		34	440
A	LG 2	Log 40x114		2	440
B	LG 2	Log 40x114		2	440



BB	BB 20x40		4	3600
----	----------	--	---	------

Kolding 40 (360x360)

List of all items 3

1	LG 1	Log 40x114		4	344
A	LG 1	Log 40x114		2	344
B	LG 1	Log 40x114		2	344
2	LG 1	Log 40x114		34	220

Handrail 1	40x143		2	1945
Handrail 2	40x143		2	1040
handrail 3	40x143		2	105

CM	Post 80x70			2	1203
----	---------------	--	---	---	------

U-Profile	40x76	2	625	
-----------	-------	---	-----	---

Windboard	18x40		4	2200
-----------	-------	--	---	------

Adjustable post foot	2	45	
-------------------------	---	----	---

Romb	2	
------	---	---

DB	Door beam 1440 mm		40	12	1
----	----------------------	---	----	----	---

CDD3R	Classic double door 3 right	1425	1955	1
-------	--------------------------------------	------	------	---

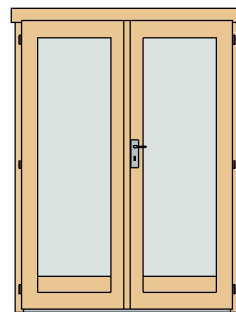





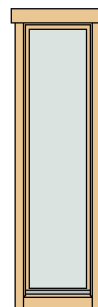

DCB8	Door Crossbar 8	--	--	2
------	--------------------	----	----	---

CW21R	Classic window 21 right	515	1890	2
-------	-------------------------------	-----	------	---



WCB8	Windows Crossbar 8	--	--	2
------	-----------------------	----	----	---

Hitblock	300-400 mm		
Bolts	M8 x 70		12
Screws	5,0 x 70		30
Nails	1,4 x 40		35
Screws	6,0 x 140		100
Screws	4,0 x 40		1020

① Gable 1

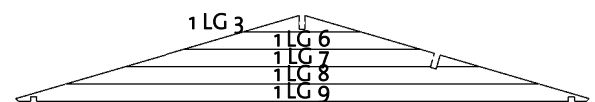

② Gable 2

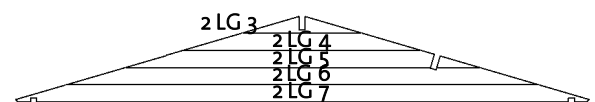

③ Gable 3

